

## Mission Statement:

### Welcome Home Senior Residence

is created to provide a warm and comfortable living situation, where every senior resident feels like living at his/her own home, while receiving 24-hour attention and care that is not available at his/her own home. We understand the dilemma family has to face in caring for the elderly family members in the modern society. Our goal is to ensure that every resident feels comfortable and secure by attending to all individual needs and requests. We want to decrease the stress of the family members and help maintain a good relationship between the elderly and their family.



[www.whcaregivers.com](http://www.whcaregivers.com)

#### ALAMO I

220 Bolla Ave.  
Alamo, CA 94507  
Ph: (925) 838-6888  
Fax: (925) 838-6889  
Lic.# 075601389

**ALAMO II**  
**10 Castle Crest Rd.**  
**Alamo, CA 94507**  
**Ph: (925) 935-6888**  
**Fax: (925) 935-6889**  
Lic.# 075601472

**ALAMO III**  
110 Paseo De Sol  
Alamo, CA 94507  
Ph: (925) 406-4921  
Fax: (925) 406-4923  
Lic.# 075601513

**DUBLIN**  
7693 Donohue Dr.  
Dublin, CA 94568  
Ph: (925) 828-2288  
Fax: (925) 828-2282  
Lic.# 015601211

**FAIR OAKS**  
5335 Maui Way  
Fair Oaks, CA 95628  
Ph: (916) 967-6999  
Fax: (916) 967-6997  
Lic.# 347004220

**PLEASANTON**  
6839 Singletree Ct.  
Pleasanton, CA 94588  
Ph: (925) 417-2288  
Fax: (925) 417-2282  
Lic.# 015601411

**WALNUT CREEK**  
2421 Wasden Ct.  
Walnut Creek, CA 94598  
Ph: (925) 944-0204  
Fax: (925) 944-0205  
Lic.# 075601180

## Welcome Home Senior Residence



### ALAMO II

*10 Castle Crest Rd.*

*Alamo, CA 94507*

*Ph: (925) 935-6888*

*Fax: (925) 935-6889*

**Lic.# 075601472**

See back for all locations.

*Director: Steve Chou*

*(510) 685-8388*

# Basic Services:

- Bathing
- Dressing
- Grooming
- Laundry
- Recreation
- Exercises
- Housekeeping
- Awake Night Staff
- Experienced Staff
- High Staff to Resident Ratio
- 3 Delicious Meals & Snacks
- Medication Administration
- Luxurious Living Environment
- Nice & Convenient Location
- Transportation Arrangements

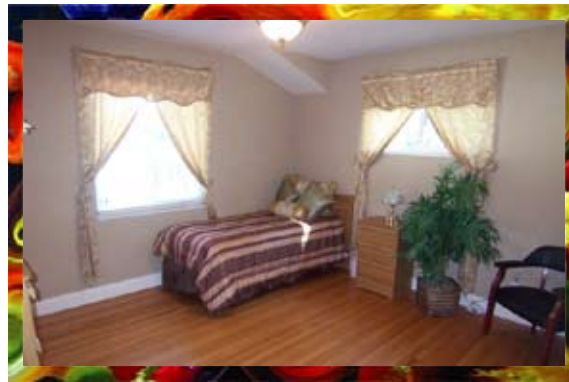

# Optional Services:

(with extra fee)

- Additional Transportation
- In-house hair/nail salons
- Day trip arrangements
- Special interest activities
- Dry cleaning
- Special dietary supplements
- Doctor's office visits
- Medical Supplies (Depends)



*Operation Hours:*  
24-hour supervision and care



# Visiting Hours:

8am to 8pm Daily  
Special Circumstances  
may be accommodated.

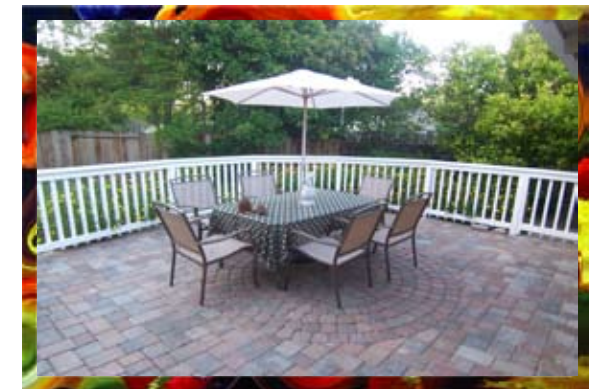

Director: Steve Chou  
(510) 685-8388

